

ABERNATHY and ASSOCIATES

Kenneth B. Abernathy Jr.

Wisconsin Registered Land Surveyor S-1594

Rt. 3, Box 273
Elkhorn, Wisconsin 53121
Phone: (414) 723-4260 (office)
(414) 723-4813 (residence)

PLAT OF SURVEY

LOT 68 OF THE FOURTH
ADDITION TO GLEN VIEW
ESTATES SUBDIVISION
LOCATED IN SECTION 20,
TOWN 4 NORTH, RANGE 18
EAST, VILLAGE OF EAST
TROY, WALWORTH COUNTY,
WISCONSIN.

FIRST ADD. TO GLENN VIEW ESTATES

LOT 69

LOT 67

ORDERED BY: NUEMANN DEVELOPMENTS
SUITE 206
4450 MILTON AVE.
JANESVILLE, WI. 53546

BUYERS: SCOTT AND LISA REEVES

NOTE:

SUBJECT TO ANY EASEMENTS RECORDED OR
UNRECORDED.

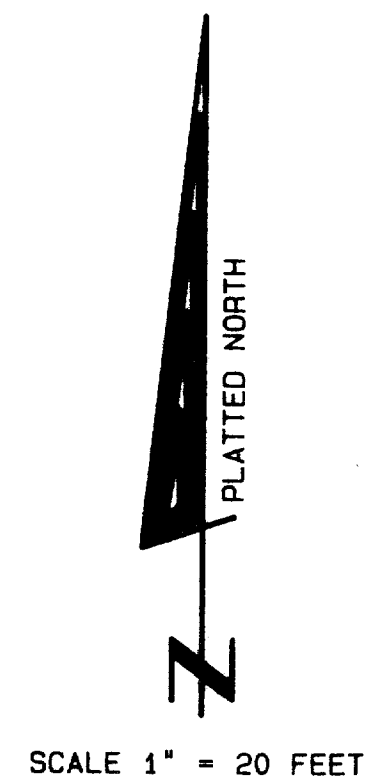
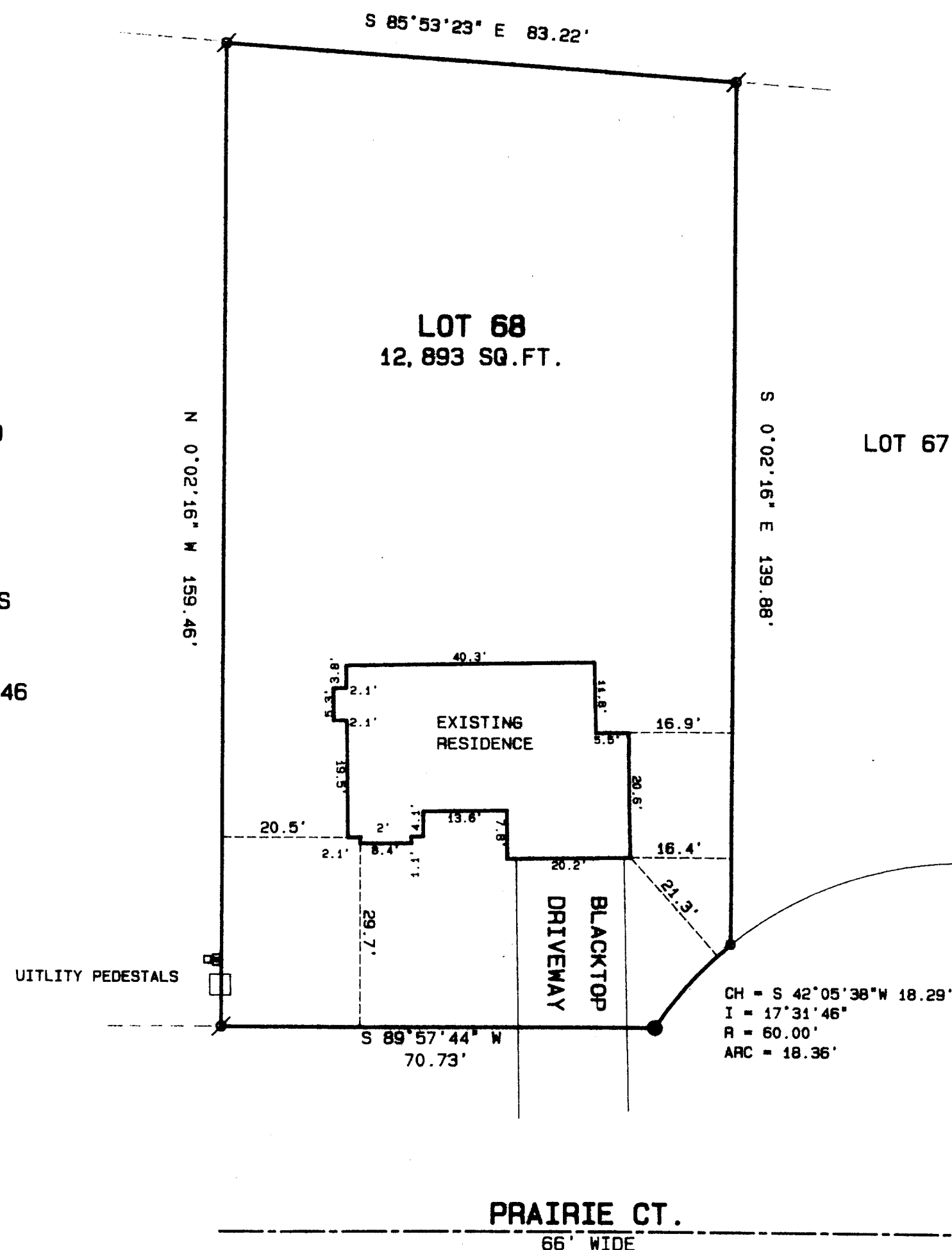

Legend

- FOUND IRON PIPE
- FOUND IRON ROD
- FOUND BRASS CAPPED MONUMENT
- FOUND CONCRETE MONUMENT
- CHISEL CUT IN CONCRETE
- SET IRON ROD, 24" LONG, WEIGHING 1.5 LBS./LINEAL FT., 3/4" DIA.
- SET IRON ROD, 30" LONG, WEIGHING 4.5 LBS./LINEAL FT., 1-11/16" DIA.
- (XX) RECORDED AS DIMENSION
- EXISTING FENCE

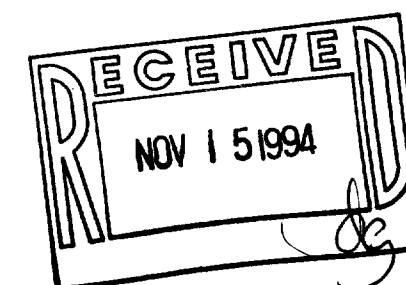

SCALE: 1"= 20 FEET

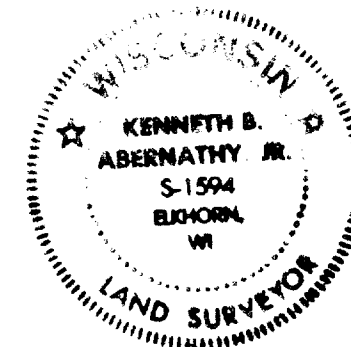

"I hereby certify that I have surveyed the above described property and that the above map is a true representation thereof and shows the size and location of the property, its exterior boundaries, the location of all visible structures and dimensions of all principal buildings thereon, boundary fences, apparent easements, roadways and visible encroachments, if any."

"This survey is made for the use of the present owners of the property, and also those who purchase, mortgage, or guarantee the title thereto within one year from date hereof."

Kenneth B. Abernathy Jr.
KENNETH B. ABERNATHY, JR.
WISCONSIN REGISTERED LAND SURVEYOR,
S-1594
Date: 9-28-94 Job No. 94.921

RGV4-68

003-422